

Wyoming Certified Land Corner Recordation Certificate

This form is to be completed in accordance with W.S. 36-11-101, printed in black ink or typed, and shall be for one individual corner.

Describe below, or show in sketch attached to this form, the corner evidence found. Include condition and type of monument, accessories and ties. Describe any maintenance or rehabilitation performed. In the circle to the right, show monument inscription. If monument is determined lost or obliterated, restate the G.L.O. or BLM original field note record; describe or show the procedure used to reestablish the corner and all data as above for a found monument.

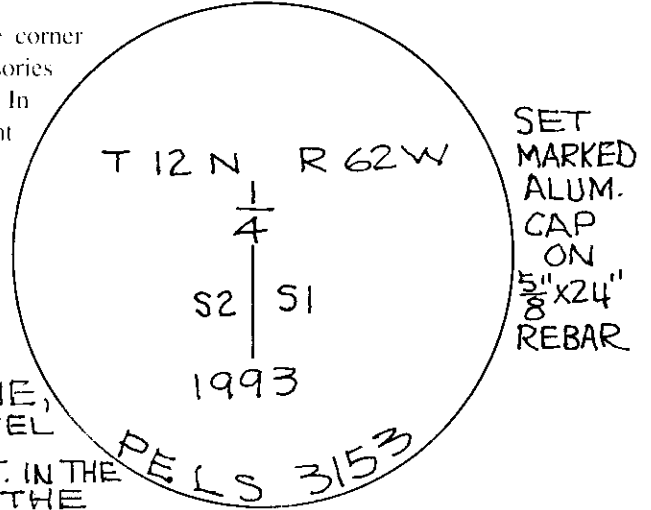

Field Date FEB-JUN 1993 Office Reference _____

G.L.O. RECORD# _____

39.99 - THENCE I RUN N 3°16' E ON A TRUE LINE, BETWEEN SECTIONS 1 AND 2, OVER LEVEL LAND.
 SET AN IRON POST, 3 FT. LONG, 1" DIA., 2 1/2 FT. IN THE GROUND, FOR 1/4 SEC. COR., AND MARK ON THE BRASS CAP ON THE POST, 1/4 S 2 ON THE WEST AND S 1 ON THE EAST 1/2.
 REF. RETRACEMENT OF THE SUBDIVISIONAL LINES OF T 12 N, R 62 W, WYOMING PAGE 705
NO CORNER FOUND

Monument Inscription

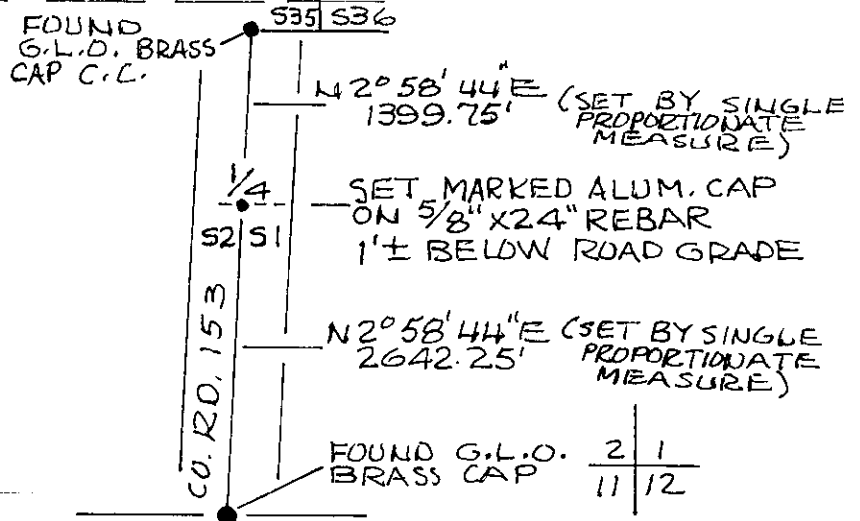

State of Wyoming

Office of County Clerk

County of _____

This Certified Land Corner Recordation Certificate was filed for record on the _____ day of _____, 19____, in Book No. T 102 N R 62 W, on Alpha-Numeric coordinates C-21, and was noted on the Cross Index Plat.

County Clerk

Corner Type:

Aliquot Corner Other

Section(s) _____

Meridian _____

Corner Name 1/4 S 2 | S 1

Township 12 N

Range 62 W

Page _____

Sheet _____ of _____

1386886

MAR 23 PM 2 04

LARAMIE COUNTY
CHEYENNE, WY.

Sheet _____ of _____

Signature, Seal, and Date

William B. Armstrong
 3/22/94
 Professional Engineer (Civil) State of Wyoming

I, WILLIAM B. ARMSTRONG, Wyoming PLS/PE 3153 certify that I, or others under my supervision, have performed the work as described above and completed this form.
 Company or Agency: ARMSTRONG ENGINEERING SERVICES
 Mailing Address: 915 E. CARLSON
 Street Address: 915 E. CARLSON
 City, State, ZIP: CHEYENNE W 82009
 Telephone, FAX: (307) 632-2559

Certification

North (Y) = _____ East (X) = _____
 Latitude _____ Longitude _____
 Scale Factor _____ Geoid Height _____
 Zone _____
 NAD 1927 NGVD 1929 NAD 1983 NAVD 1988
 feet/meters
 FI. = _____

State Plane Coordinates (optional)

1	2	3	4	5	6	7	8	9	10	11	12	13	14	15	16	17	18	19	20	21	22	23	24	25		
A		1	2	3	4	5	6	7	8	9	10	11	12	13	14	15	16	17	18	19	20	21	22	23	24	25
B																										
C																										
D																										
E																										
F																										
G																										
H																										
J																										
K																										
L																										
M																										
N																										
O																										
P																										
Q																										
R																										
S																										
T																										
U																										
V																										
W																										
X																										
Y																										
Z																										

Cross Index Plat

Section, quarter and sixteenth corners will be marked with a dot at the corner location. The alpha-numeric coordinate number is then determined for the intersection of the two lines. A corner that applies to two or more townships shall be filed under all that apply by the use of photo copies.
 Closing corners will be indexed under the township in which they control ownership. For 1/64, 1/256, 1/1024 and non-aliquot corners lying between grid designations, mark the appropriate grid area with a dot and use the index code to the north and west (local systems may be used if the method is approved by the County Surveyor or Clerk and a written description of its use is filed in the front of each book of certificates).

Directions for using the Cross Index Plat